



## Copper Lake:

**Difficulty:** *City Walk*

**Distance:** *1.25 miles*

**Trailhead Elevation:** *4385 feet; Trailhead Lat/Long:* *47°26'19.67"N / 115°41'50.70"W*

**Lake Elevation:** *5000 feet; Lake Lat/Long:* *47°25'27.39"N / 115°42'16.85"W*



**Getting There:** *Take the exit atop Lookout Pass and head to the ski area. Hang a hard left, almost a U-turn, near the maintenance area on the old Northern Pacific Railroad grade. Head down the grade for a little over 2 miles. There is a nice place to park and a sign to the lake, well in 2024 the sign has been taken.*

*You may also take the old US 10 highway that takes off directly from the interchange, but you will have to climb up a marginal road to get to the railroad grade*

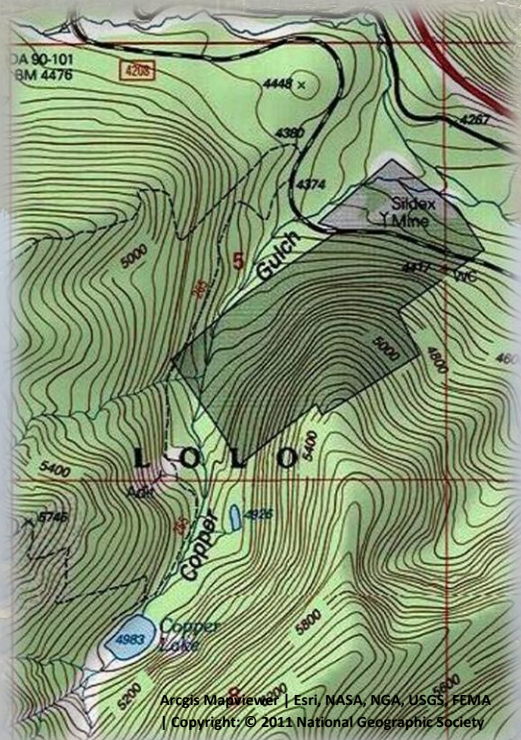

*near the chair 2 road. Be careful on this road as there are several little sink holes*





*Lakes of the Great Burn & More*



Copper Lake 2024

*that could bust a tire. The trail (#265) is an old mining road that is drivable with a SxS, motorcycle or E-bike. The road climbs steadily past an old mine tailings pile and eventually to the lake at about the 1.25-mile marker.*

**At the Lake:** *The lake itself is not much more than a pond; there might be a place or two more than 8 feet deep. A lot of the lake shore is swampy, especially early in the summer. There are some small fish available, but not big enough to keep. There is a good camping site just off the*

*road that is a bit beat up as people can drive in. There is an additional small site on the other side of the outlet.*



Copper Lake 2024



Copper Lake 2025



Kathy & I in 2025



Copper Lake 2023





*Lakes of the Great Burn & More*



**Copper Lake May 2021**



**Copper Lake Fall 2025**

